

REGIONE SICILIANA
ASSESSORATO REGIONALE TERRITORIO E AMBIENTE

ARCIPELAGO DELLE ISOLE EGADI



COMUNE DI FAVIGNANA



PIANO DI UTILIZZO DEL DEMANIO MARITTIMO (P.U.D.M.)
(L. R. 17.03.2016 n°3 - Decreto A.R.T.A. 319 GAB del 05.08.2016)

AGGIORNAMENTO

Elaborato	Allegato
Planimetrie di dettaglio delle strutture previste	P.1
PROGETTISTA	Data - Febbraio 2018
Arch. Giuseppe Bellanca	Scala - 1:50
	Aggiorn.:

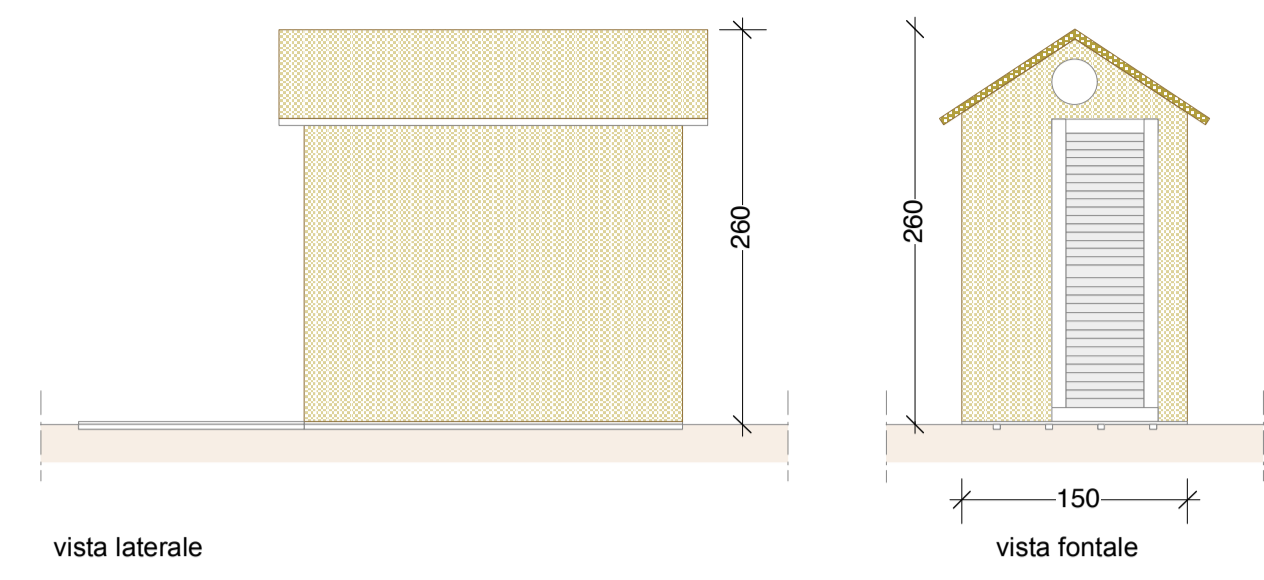

vista laterale

vista frontale

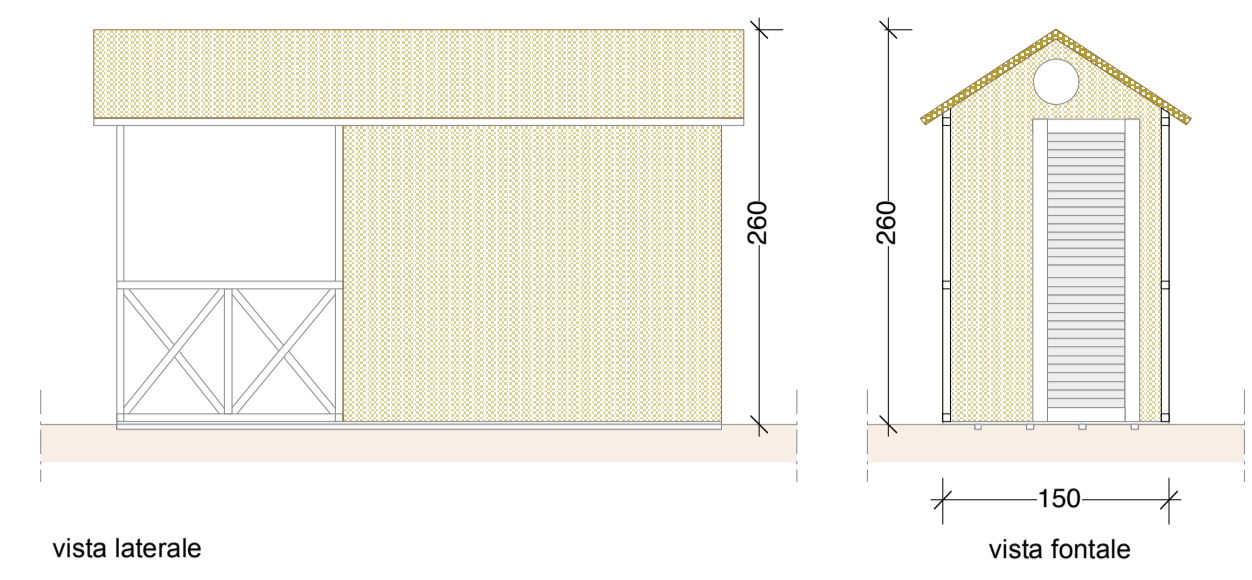

vista laterale

vista frontale

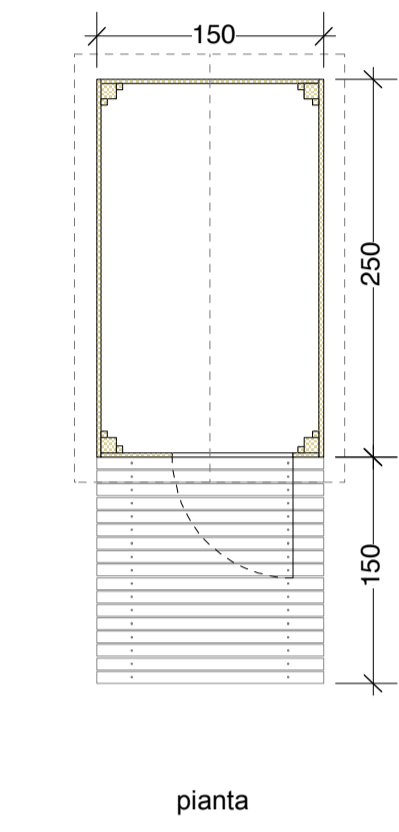

pianta

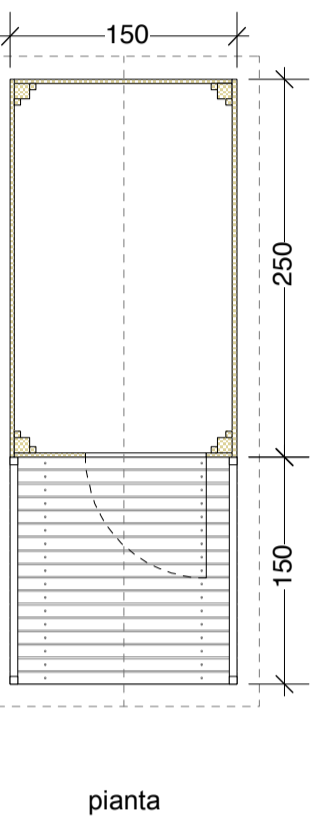

pianta

CABINA SEMPLICE
scala 1:50

CABINA OMBREGGIATA
scala 1:50

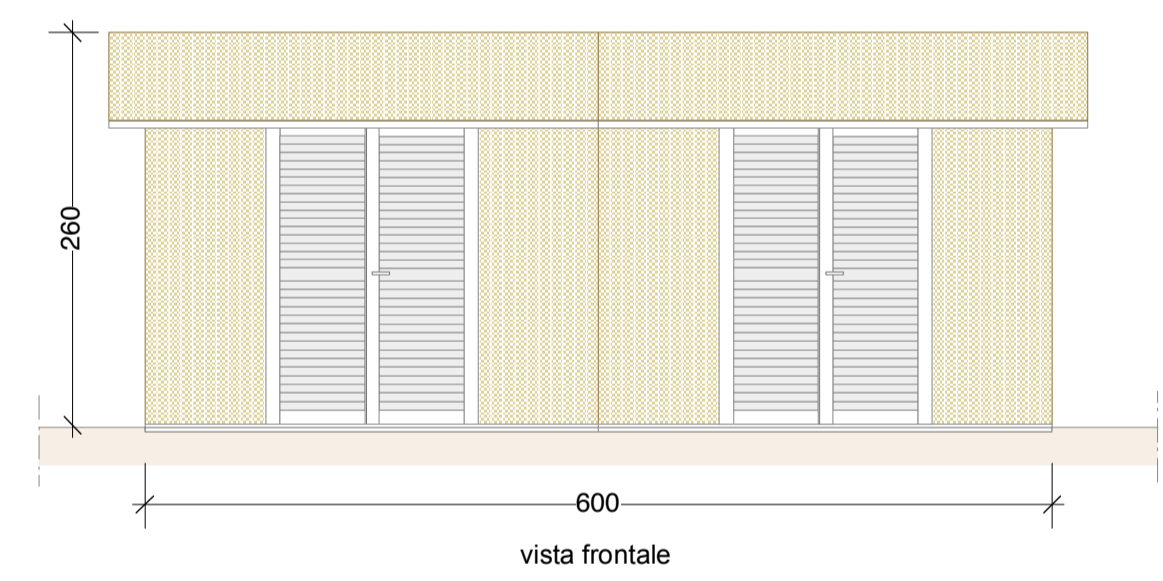

vista frontale

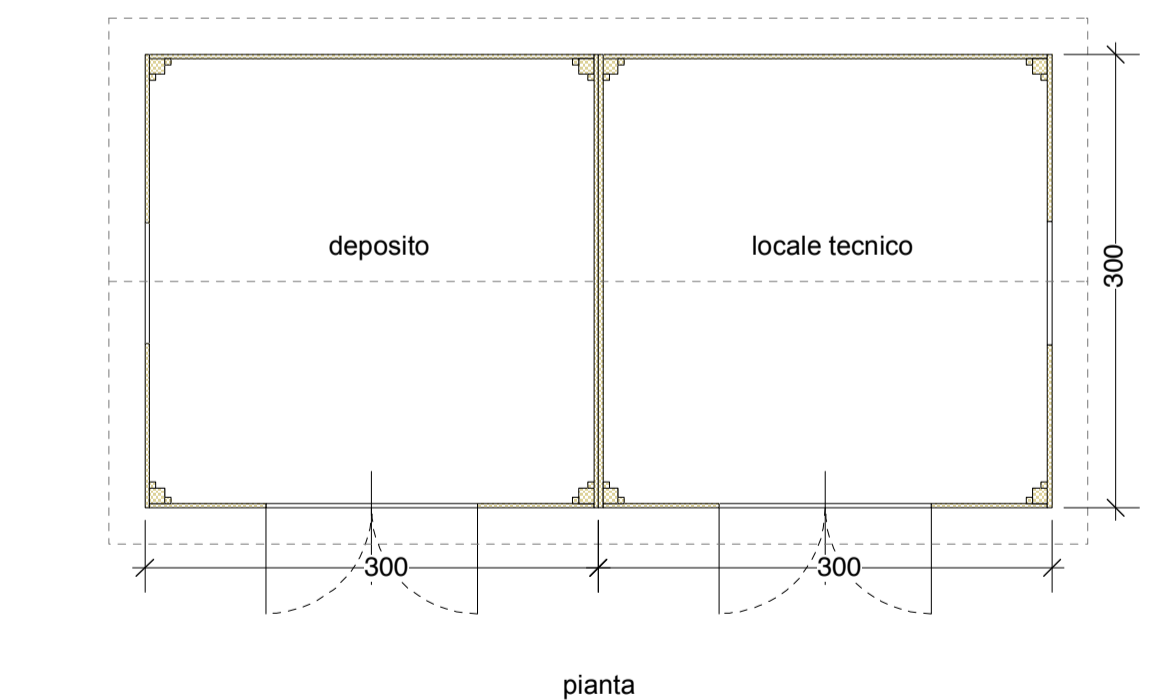

pianta

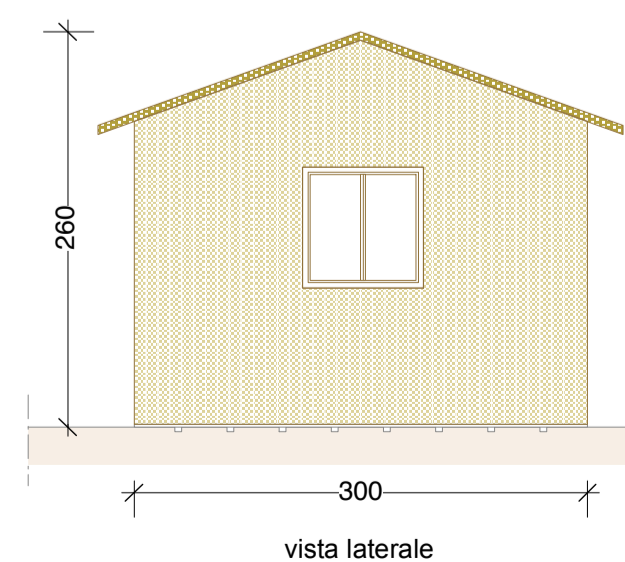

vista laterale

DEPOSITO - LOCALE TECNICO
scala 1:50

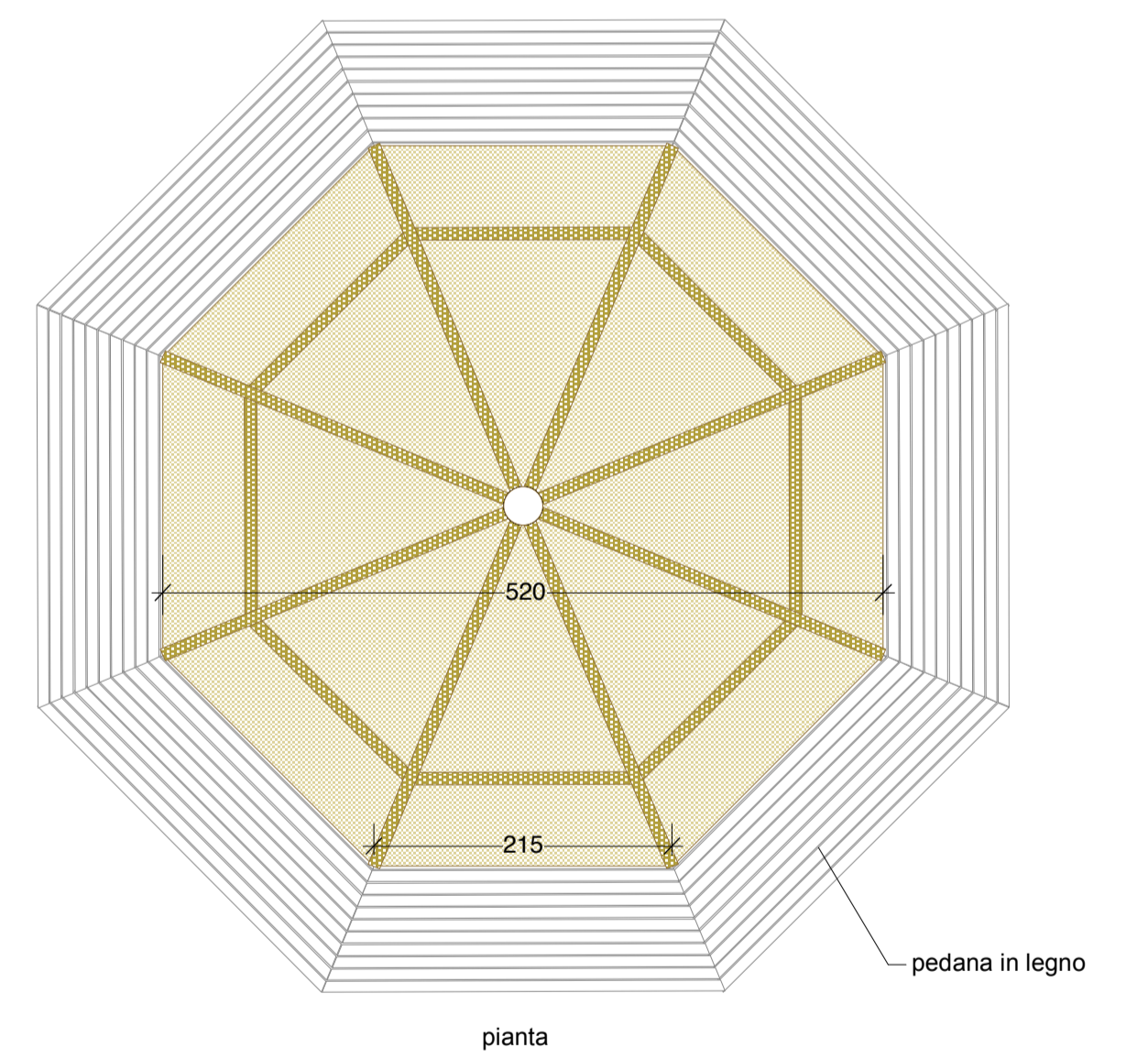

pianta

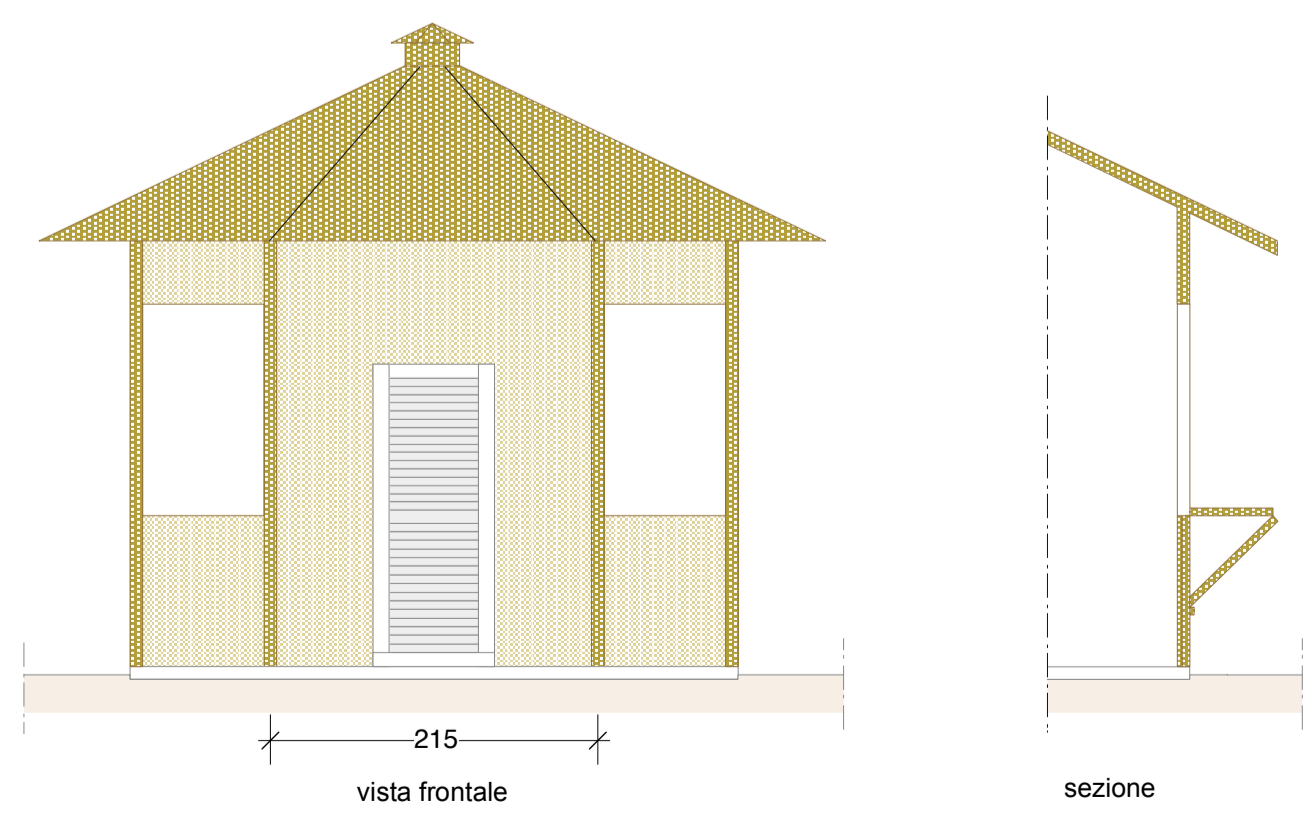

vista frontale

vista laterale

sezione

CHIOSCO
scala 1:50

PASSERELLA MODULARE IN DOGHE DI LEGNO APPOGGIATA AL SUOLO

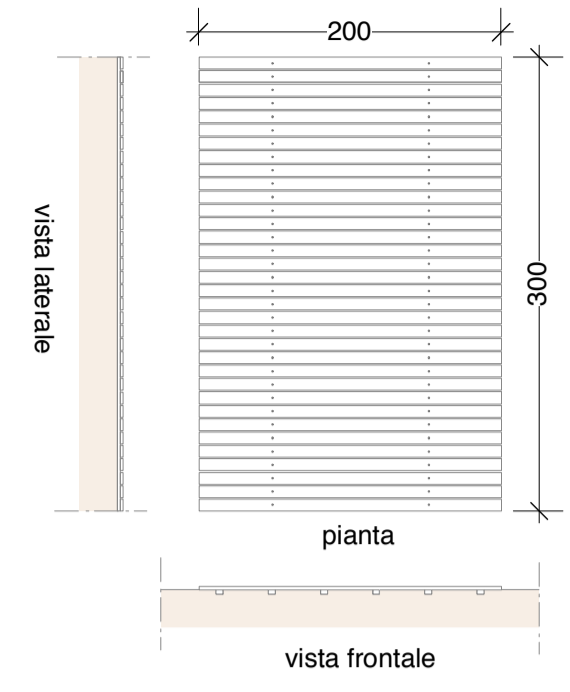

vista laterale

pianta

vista frontale

PASSERELLA MODULARE IN DOGHE DI LEGNO APPOGGIATA AL SUOLO PER DISABILI

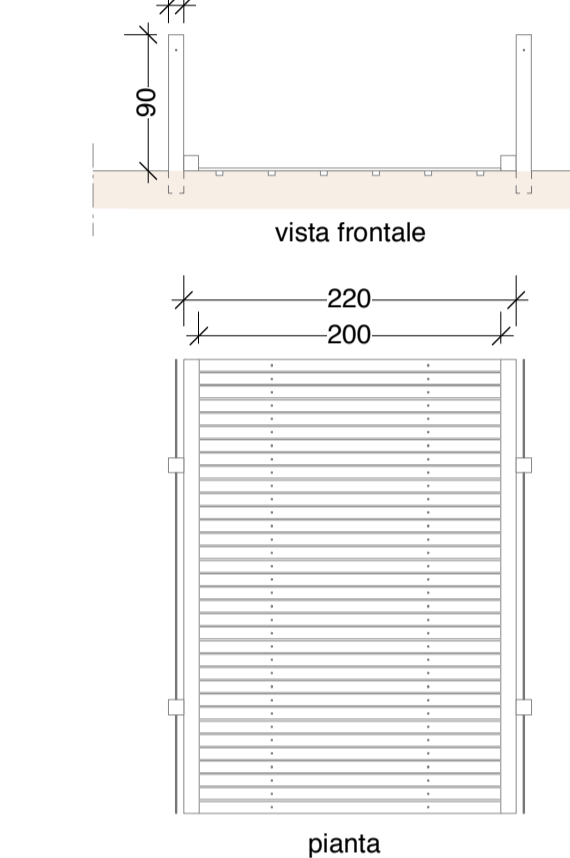

vista laterale

vista frontale

pianta

PASSERELLA IN LEGNO
scala 1:50

SCHEMI AGGREGATIVI DELLE PEDANE

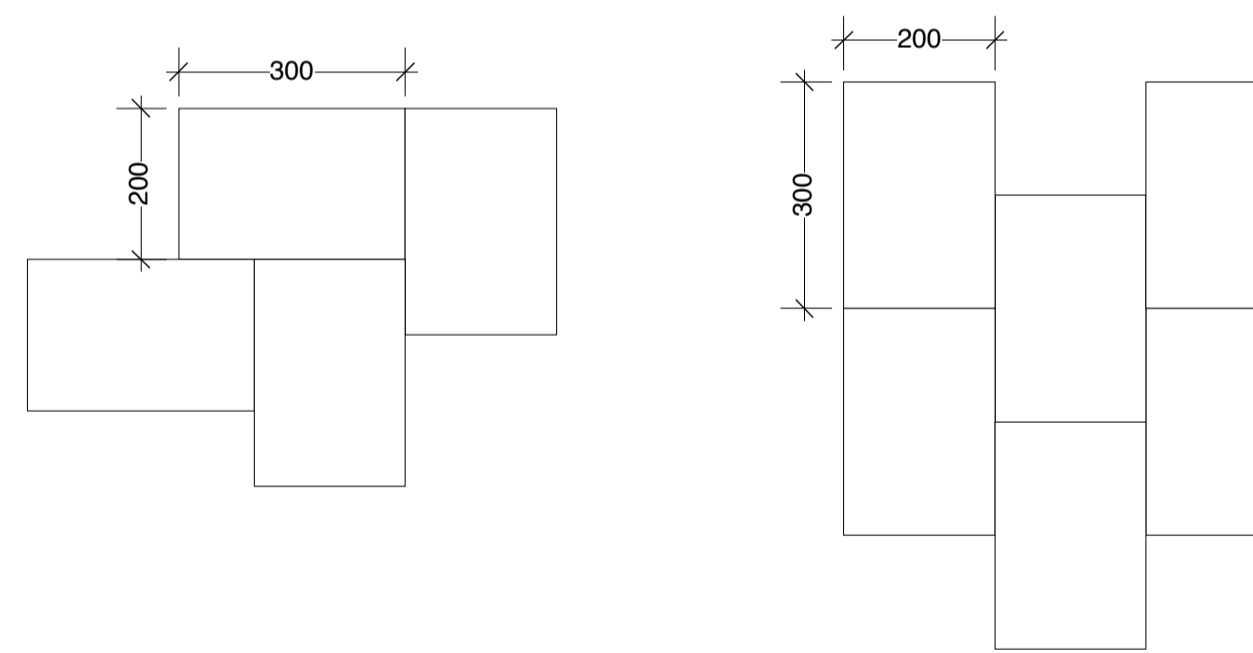

PEDANA IN LEGNO PER CABINA

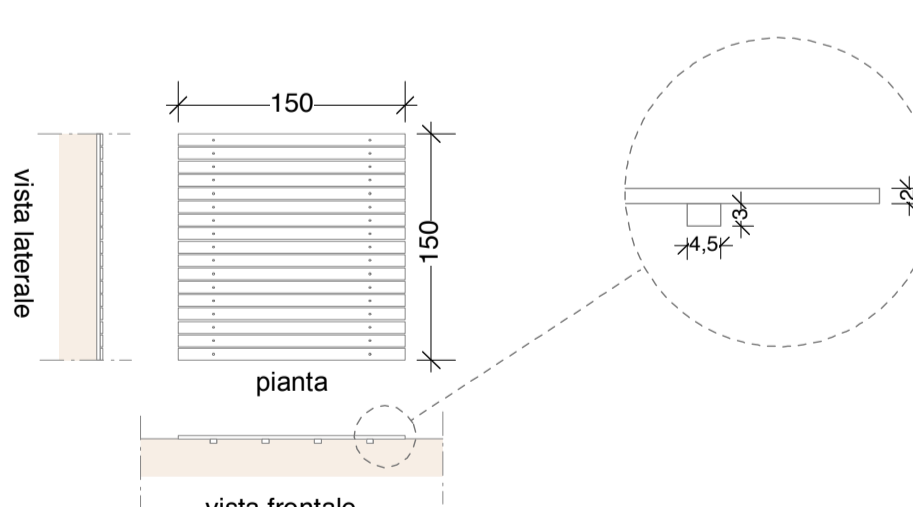

vista laterale

pianta

vista frontale

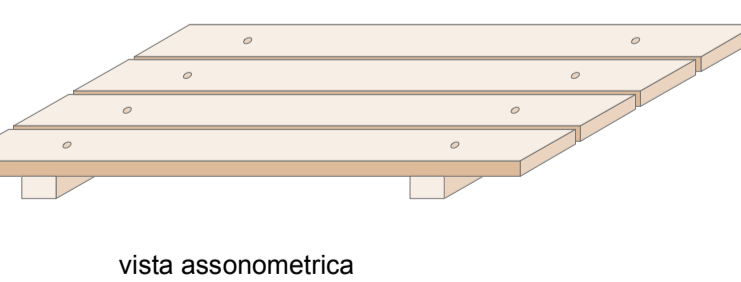

vista assonometrica

PEDANA IN LEGNO
scala 1:50

SCHEMA AGGREGATIVO CORPI DI SERVIZIO

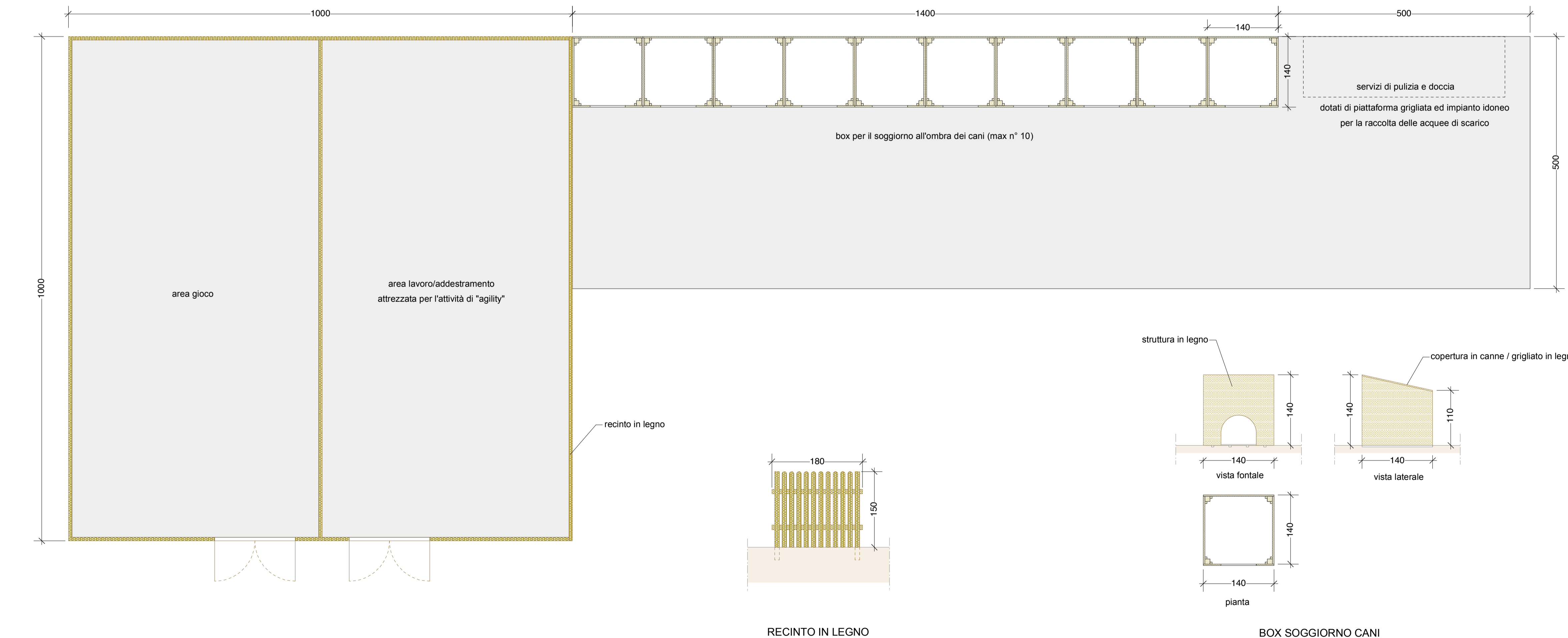

SCHEMA PER LE AREE ATTREZZATE PER GLI ANIMALI DI AFFEZIONE
scala 1:50

N.B.: gli scarichi dovranno essere convogliati in fosse settiche a tenuta opportunamente dimensionate giusta autorizzazione allo scarico.

RECINTO IN LEGNO

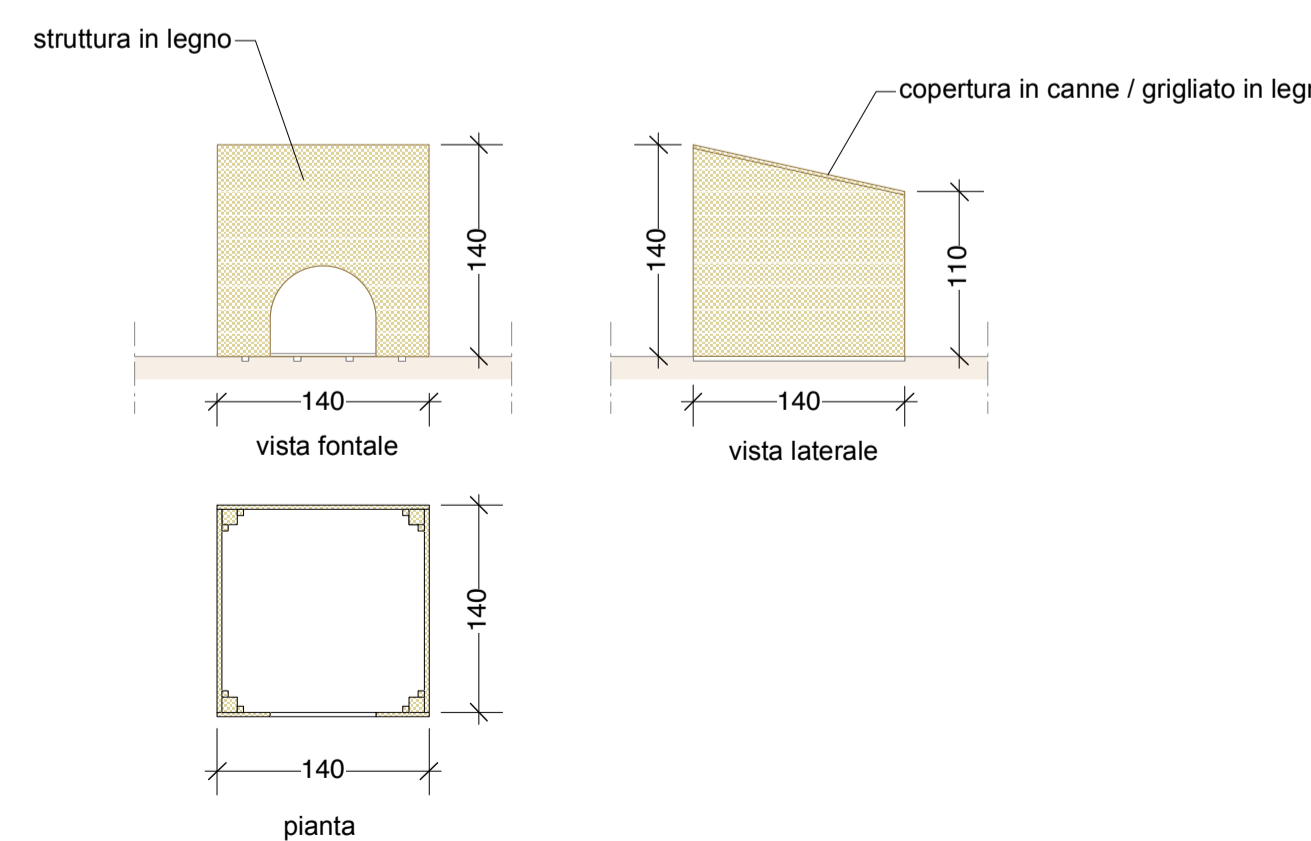

vista laterale

vista frontale

pianta

BOX SOGGIORNO CANI